

8/5 (39)

ALTO I

CLAP!

TED HEATH RECORD COPY BY ERNIE HOUGHTON

ALTO I - 2-

HOT TODDY

Soli UNIS

ALTO I

ALTO II

♩ = 120

CLAP!

Ted Heath Record Copy by Ernie Houghton

A

B

C

ALTO II

HOT TODDY

1)

Solo: UNS

TENOR 

CHAI! Ted Heath Record Copy by Ernie Houghton

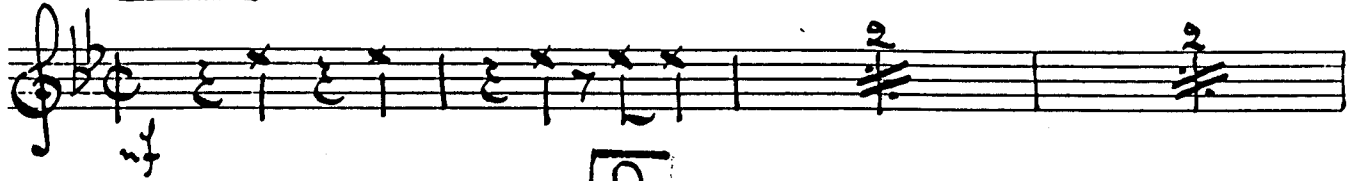

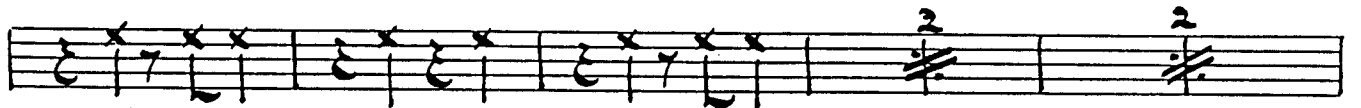

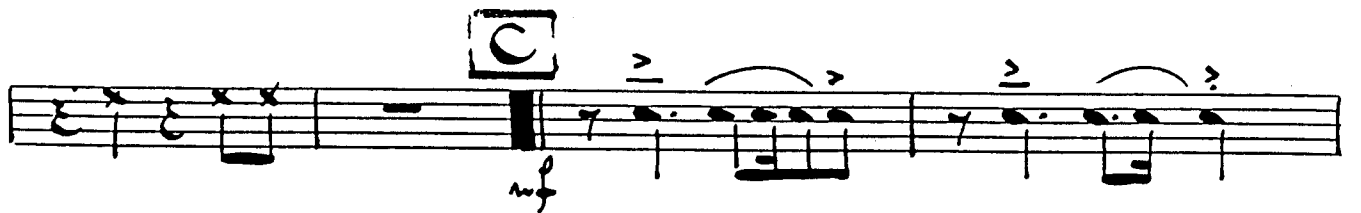

TENOR I

HOT TODDY

Soli unis

TENOR I

TENOR II ♩ = 120

CLAP! Ted Heath Record Copy by Ernie Houghton

B

C

TENOR II

HOT TODDY

1)

Soli UNIS

2)

CLAP!

stz p

BARITONE

♩ = 120

Ted Heath Record Copy by Ernie Houghton

SOLO

BARITONE

HOT TODDY

Solo UNIS.

Solo

BARITONE

- 3 -

HOT TODDY

Empty musical staff.

Empty musical staff.

Empty musical staff.

Empty musical staff.

BARITONE

8/5 (39)

Trom I

Ted Heath Record Copy by Ernie Houghton

A Solo

B

C

BONE I

~ 2 ~

HOT TADDY

VIB

- Staff 1:** Starts with "VIB" and "FALL".
- Staff 2:** Includes "stacc" and "p".
- Staff 3:** Includes "stacc" and "p".
- Staff 4:** Includes "Solo" and "p".
- Staff 5:** Includes "stacc" and "p".
- Staff 6:** Includes "p".
- Staff 7:** Includes "p".
- Staff 8:** Includes "p".
- Staff 9:** Includes "p".
- Staff 10:** Includes "pp" and "TRC".

Roll II

Ted Heath Record Copy by Ernie Houghton

$\text{♩} = 120$

A Soli

B

C

T BONE II

HOT TODDY

VIB.

- 2 -

Fall

ppp

Rol. II

Ted Heath Record Copy by Ernie Houghton

A Soli

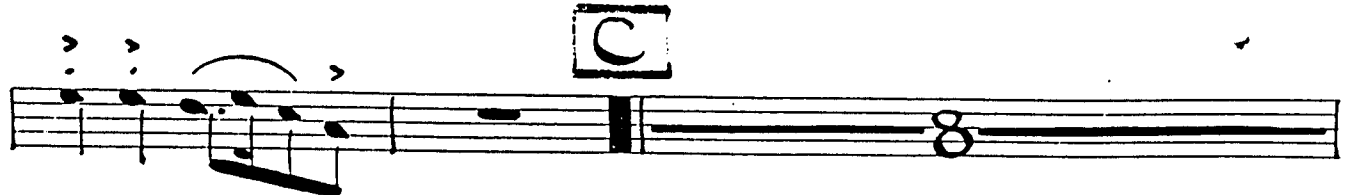

TBONE III

HOT TODDY

VIB.

- 2 -

FALL

Trom?

4TH TROMBONE

HOT TODDY

♩ = 120

TED HEATH RECORD COPY by ERNIE HOUGHTON

9/8

A

TROMBONE IV
C

HOT TODDY

mf

f

Aim

TROMBONE IV

- 3 -

HOT TODDY

TROM 4

TRPT I

TED HEATH RECORD COPY OF ERNIE HOUGHTON

8/5 (39)

sfz < #

TRPT I

- 2 -

HOT TODDY

TRPT I

TRPT II

♩ = 120

Ted Heath Record Copy by Ernie Houghton

A

B

TIN MUTE.

O I E N

UNIS

C

D

E

TRPT II

- 2 -

HOT TODDY

TRPT 2

TRPT IV

Ted Heath Record Copy by Ernie Houghton

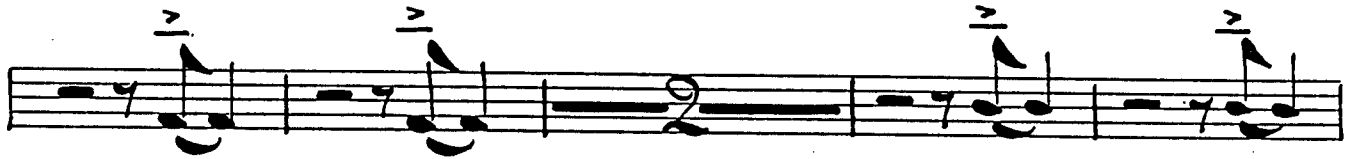
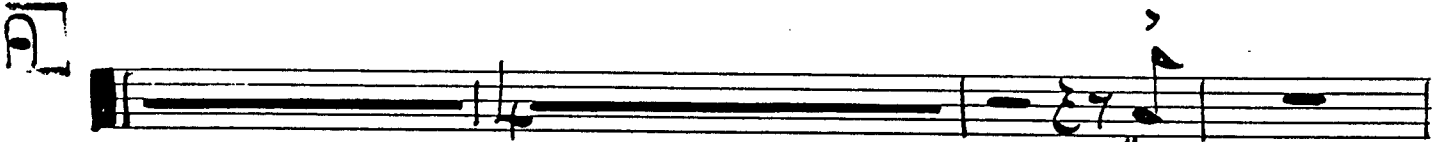

TRPT IV

- 2 -

Hot TODDY

sfz < $\frac{3}{4}$

A box containing the letter 'E', likely indicating a fingering or breath mark.

Rt. II

Ted Heath Record Copy by Ernie Houghton

A

B

TIN MUTE

STAY MUTE

FOR JAZZ SOLO

C

SOLO A) LIB.

D

OPEN

END

TRPT III

- 2 -

Hot Teddy

Empty musical staff.

Empty musical staff.

Empty musical staff.

Empty musical staff.

Empty musical staff.

GUITAR

Hot Toddy

TACET

PIANO

8/5 (39)

HOT TO(1)1

Red Heath Record Copy by Ernie Houghton

Solo

P

"PIANO"

~2~

HOT TODDY

And.
B
18-19-20-21-22

PIANO

- 3 -

HOT TODDY

PIANO

4

HOT TODAY

2

PIANO

5

HOT TODDY

PIANO

6

HOT TODDY

PIANO

7

HOT TODDY

An empty musical staff consisting of five horizontal lines.

An empty musical staff consisting of five horizontal lines.

An empty musical staff consisting of five horizontal lines.

An empty musical staff consisting of five horizontal lines.

An empty musical staff consisting of five horizontal lines.

An empty musical staff consisting of five horizontal lines.

An empty musical staff consisting of five horizontal lines.

An empty musical staff consisting of five horizontal lines.

BASS

♩ = 120

Ted Heath Record Copy by Ernie Houghton

BASS

~ 2 ~

HOT TODDY

BASS

BASS

~ 3 ~

HOT TODDY

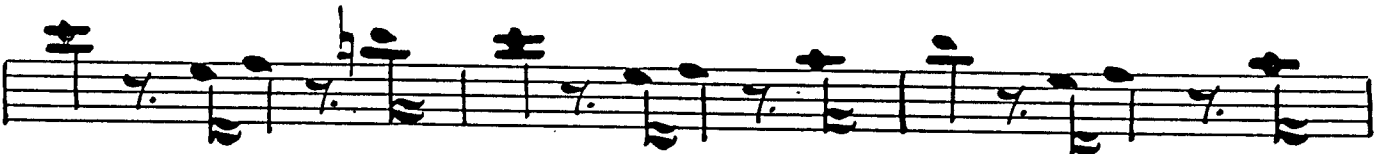
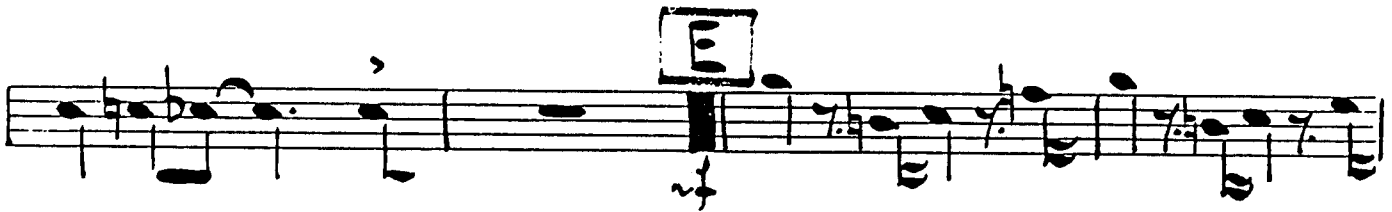

BASS

Drums.

♩ = 120

HI HAT CLOSE) TED HEATH RECORD COPY by ERNIE HOUGHTON